



**WASHINGTON
TOWNSHIP MUNICIPAL
UTILITIES AUTHORITY**

**Capital Projects
Requiring Washington
Township's Interaction**

The Authority's Projects

- **Replacement of the Highridge water tank**
- **Decommissioning of the Ashwood Pump Station**

Highridge Water Tank

- **Located behind #12 Highridge Road**
- **Constructed in 1977**
- **770,000 gallon tank**
- **112 feet tall**

Highridge Water Tank



Highridge Water Tank

- **Beyond age and normal maintenance requirements, there are operational deficiencies:**
- **Only the top 12 feet, or about 82,000 gallons is “usable water”**

Highridge Water Tank

- **Residences in the Kim Lane area will lose water service, not only water pressure, if the tank is drawn down to low**
- **According to NJAC 5:21 5.3(i)3 – a minimum of 20 PSI is required to be supplied to the end user**

Highridge Water Tank

Project Scope: replace existing tank

- **Focus will be on a different design for the tank – different configuration**
- **Taller & smaller**

Highridge Water Tank

Project Goals:

- **Update infrastructure without service disruptions**
- **Increase water pressure to Schooley's Mtn customers**
- **Minimize or eliminate NJDEP mandated water restrictions**

Highridge Water Tank

Project Challenges:

- **Limited foot print for construction**
- **Available land**

Highridge Water Tank

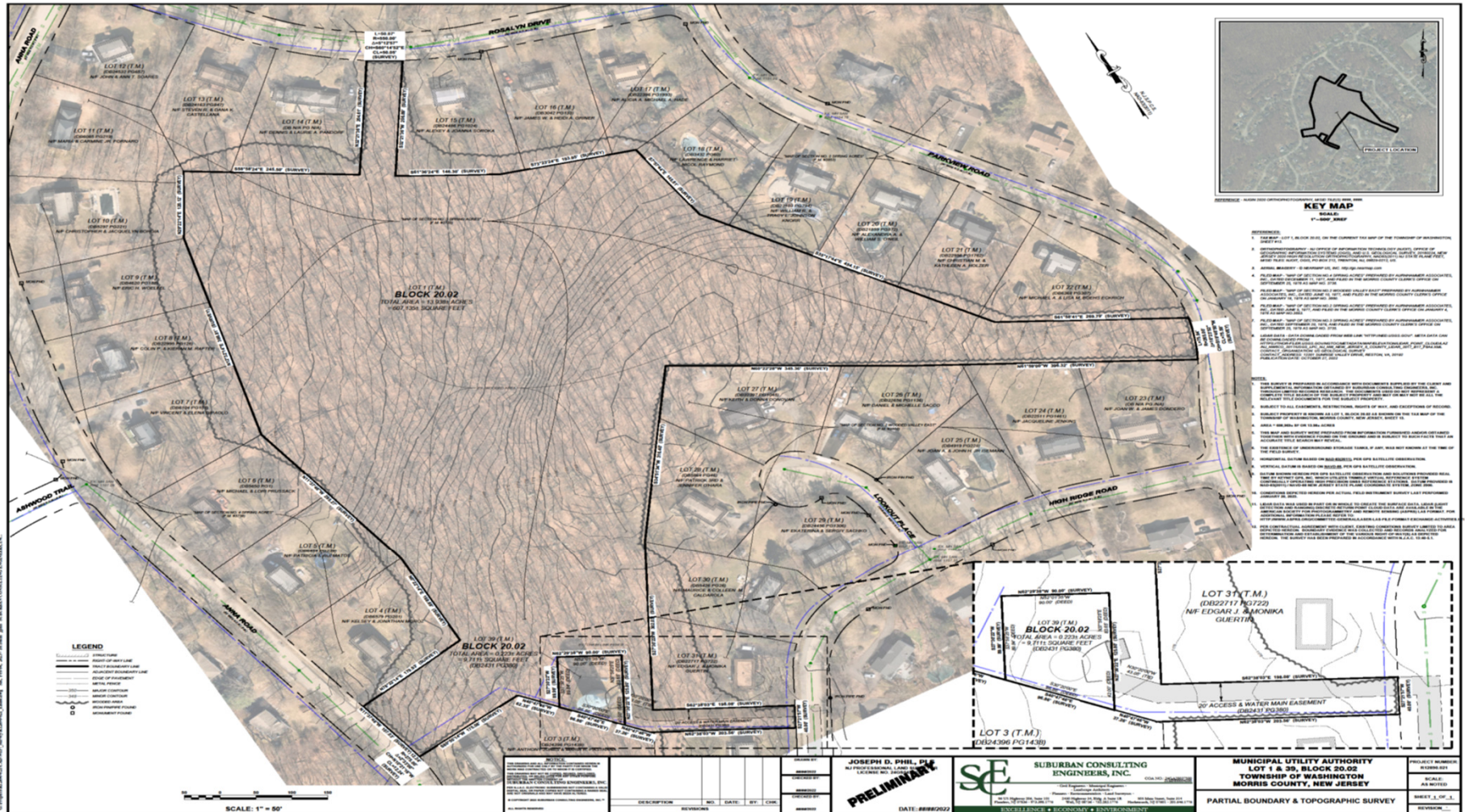

Highridge Water Tank

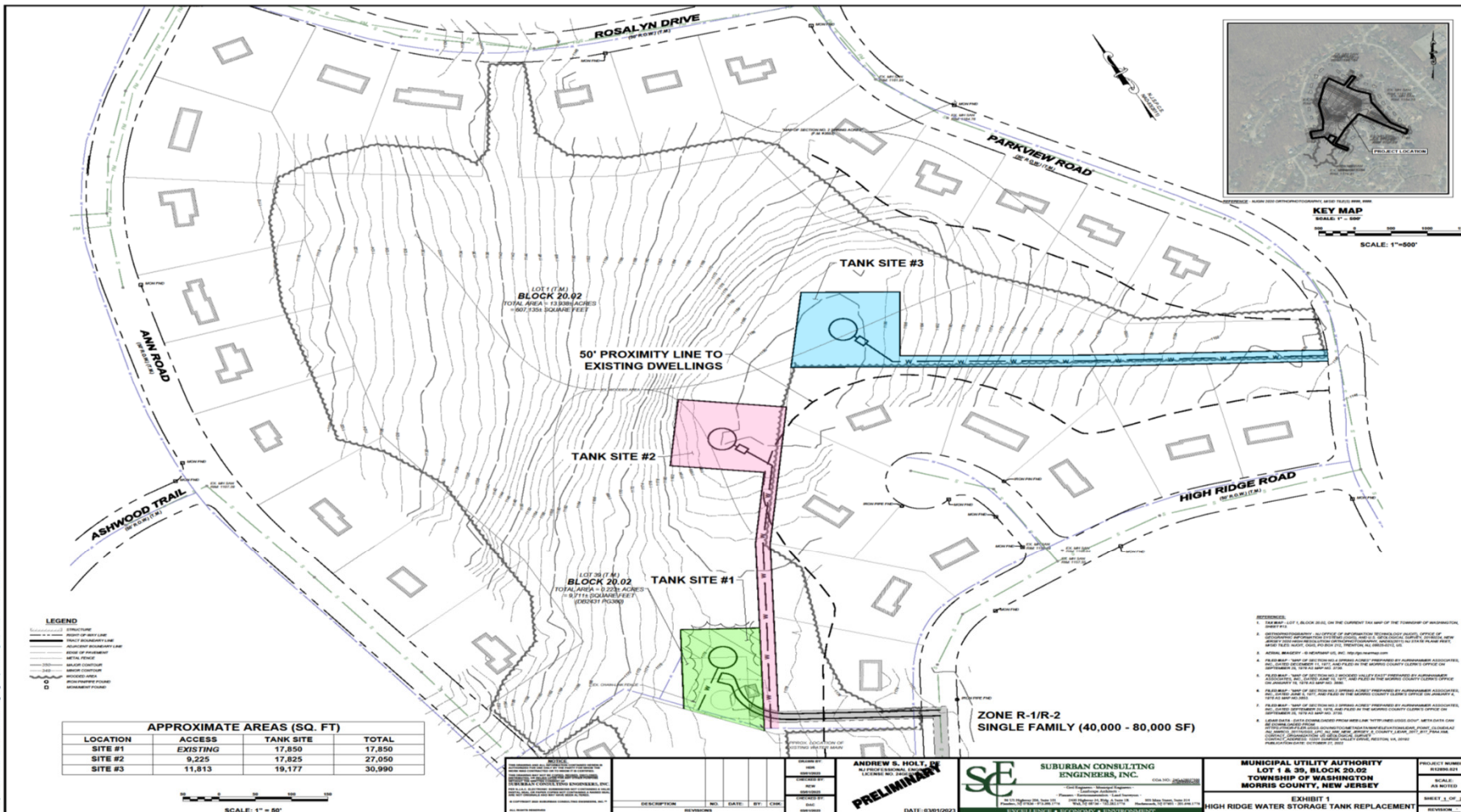

© 2014 SUBURBAN CONSULTING ENGINEERS, INC. All Rights Reserved. Project No. 13-00293. Drawing No. 13-00293-01. P&S: 11/13/14. Review: 11/13/14. Date: 11/13/14. All other rights reserved. SUBURBAN CONSULTING ENGINEERS, INC.

- REVISIONS**
- 1. DATE: 11/13/14. BY: [Redacted]. Description: [Redacted]
 - 2. DATE: 11/13/14. BY: [Redacted]. Description: [Redacted]
 - 3. DATE: 11/13/14. BY: [Redacted]. Description: [Redacted]
 - 4. DATE: 11/13/14. BY: [Redacted]. Description: [Redacted]
 - 5. DATE: 11/13/14. BY: [Redacted]. Description: [Redacted]
 - 6. DATE: 11/13/14. BY: [Redacted]. Description: [Redacted]
 - 7. DATE: 11/13/14. BY: [Redacted]. Description: [Redacted]
 - 8. DATE: 11/13/14. BY: [Redacted]. Description: [Redacted]

NOTICE:
THIS DRAWING IS THE PROPERTY OF SUBURBAN CONSULTING ENGINEERS, INC. AND IS NOT TO BE REPRODUCED, COPIED, OR TRANSMITTED IN ANY FORM OR BY ANY MEANS, ELECTRONIC OR MECHANICAL, WITHOUT THE WRITTEN PERMISSION OF SUBURBAN CONSULTING ENGINEERS, INC.

PRELIMINARY

SE SUBURBAN CONSULTING ENGINEERS, INC.
4515 UNIVERSITY AVENUE, SUITE 100
HIGHTSTOWN, NJ 08520
PHONE: 609.981.2700
FAX: 609.981.2701
WWW.SUBURBANENGINEERS.COM

MUNICIPAL UTILITY AUTHORITY
LOT 1 & 39, BLOCK 20.02
TOWNSHIP OF WASHINGTON
MORRIS COUNTY, NEW JERSEY

EXHIBIT 1
HIGH RIDGE WATER STORAGE TANK REPLACEMENT

PROJECT NUMBER:
SHEET 1 OF 2

Highridge Water Tank

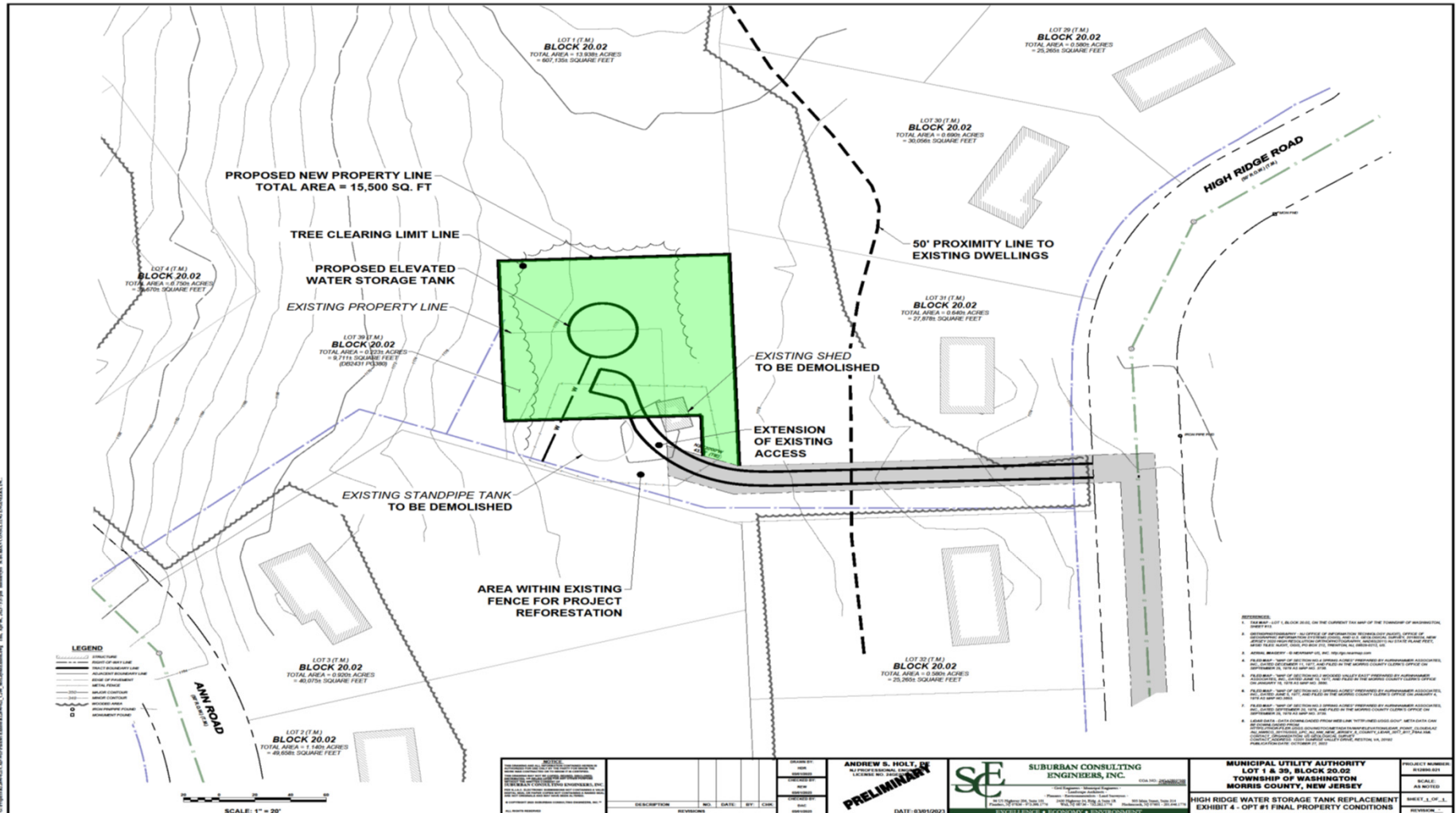

Decommission Ashwood Pump Station

Project Scope:

- **Phase 1: Update (and increase capacity of) the Winay Pump Station to accommodate the additional the Ashwood Pump Station flow**
- **Phase 2: Construct a gravity sewer main from the existing pump station to the cul-de-sac of Sparrow Lane – about 1500 linear feet**
- **Phase 3: decommission (demolish) the Ashwood Pump Station**

Decommission Ashwood Pump Station

Project Goals:

- **Reduce the Authority's carbon foot print – lower operating costs**

Decommission Ashwood Pump Station

Project Challenges:

- **Available land**

Decommission Ashwood Pump Station

**Proposed pipeline -
view from the PS**



Ashwood PS



**Proposed pipeline -
view from the cul-de-sac**



Decommission Ashwood Pump Station

Winay Pump Station



Decommission Ashwood Pump Station

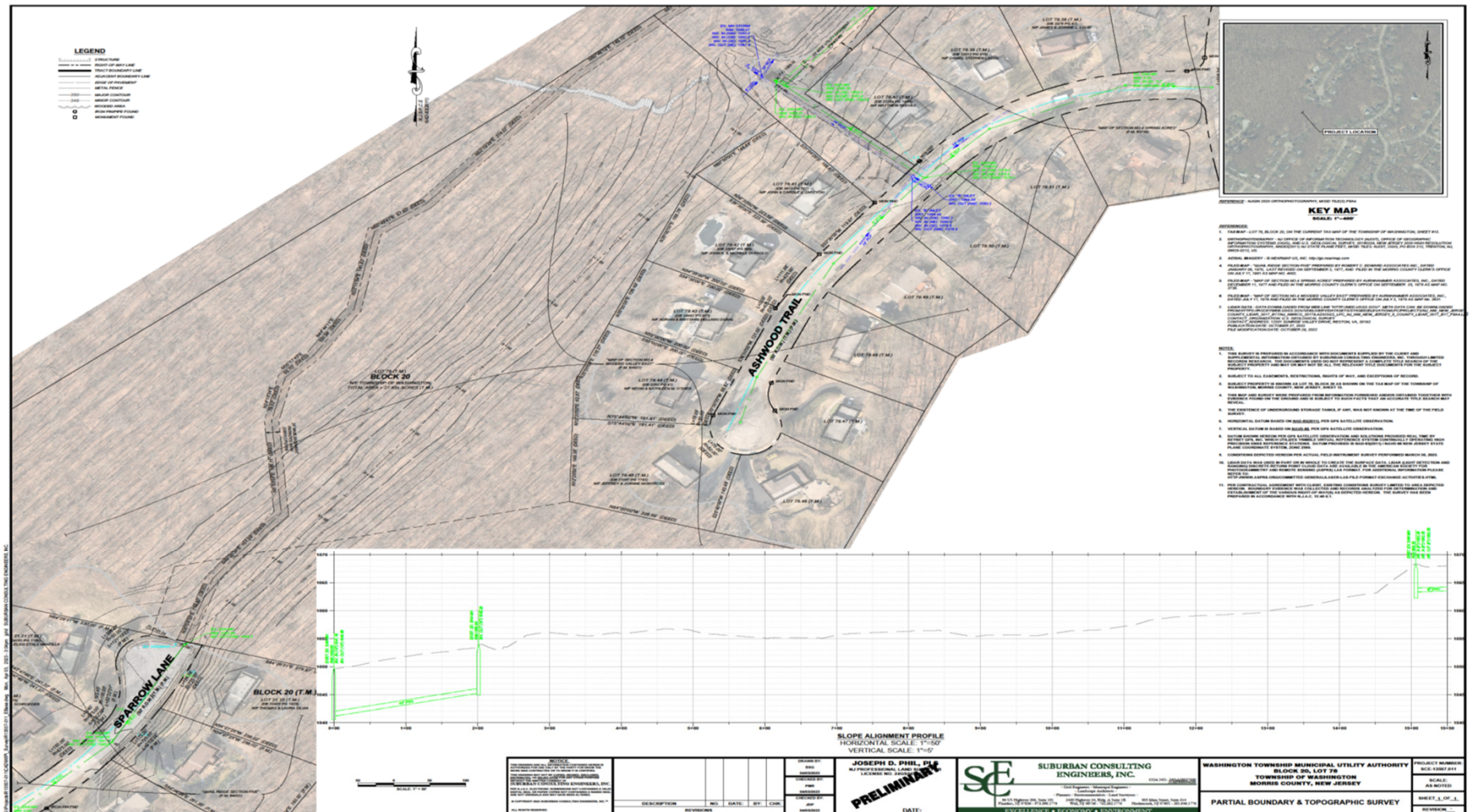



QUESTIONS??

**Thank you for your
time this evening!!**